

LOT PLAN

33°57.267 N
95°36.331 W

33°57.309 N
95°36.181 W

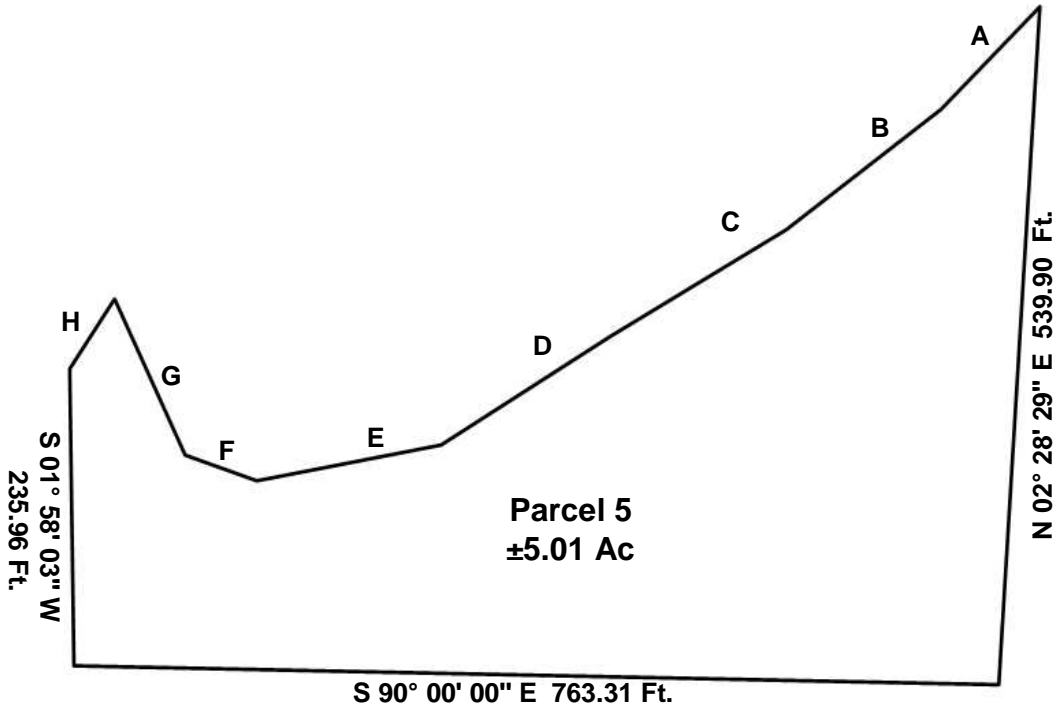

| Line | Direction - Distance |
|------|---------------------------|
| A | S 43° 48' 31" W 115.32 Ft |
| B | S 51° 57' 33" W 159.40 Ft |
| C | S 58° 31' 02" W 168.14 Ft |
| D | S 57° 06' 26" W 164.46 Ft |
| E | S 78° 15' 19" W 154.60 Ft |
| F | N 72° 03' 47" W 62.51 Ft |
| G | N 26° 13' 00" W 137.17 Ft |
| H | S 32° 30' 14" W 66.82 Ft |

33°57.219 N
95°36.336 W

33°57.220 N
95°36.185 W

Being a tract of land out of the West Half of the Southwest Quarter and the Southeast Quarter of the Southwest Quarter of Section 11, Township 7 South, Range 16 East, Choctaw County, Oklahoma.

GPS Coordinates presented here are in the Universal Transverse Mercator (UTM) Zone 15 N coordinate system using the North America Datum for 1983 (NAD83).

Note that these coordinates are based upon the best data we have accumulated, **but are not exact**. This information is for the purpose of locating your property only. Prior to building a fence or any structures on your land, you should contact a State licensed surveyor to mark the exact corners of your property.