

LOT PLAN

33°57.387 N
95°36.198 W

33°57.343 N
95°36.073 W

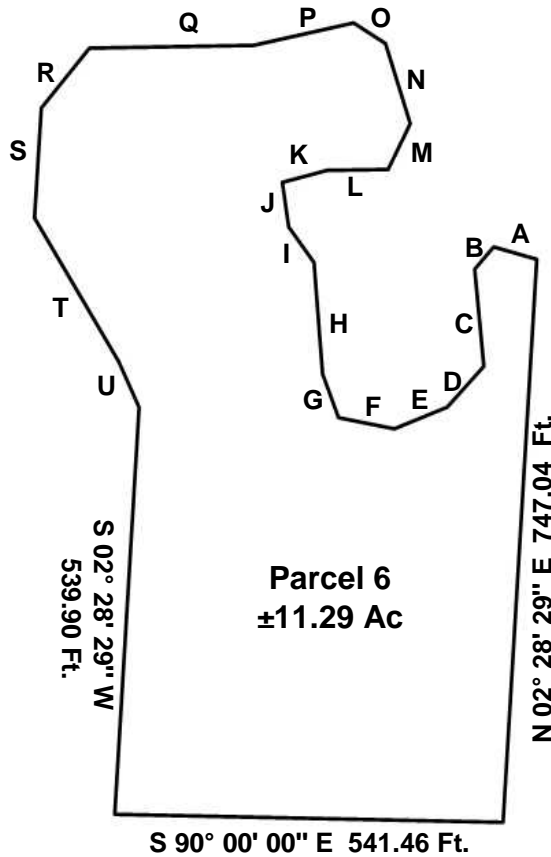

Line	Direction - Distance
A	N 75° 50' 17" W 62.22 Ft
B	S 40° 47' 51" W 39.64 Ft
C	S 06° 46' 34" E 129.24 Ft
D	S 42° 10' 15" W 74.38 Ft
E	S 67° 33' 27" W 79.10 Ft
F	N 80° 19' 07" W 79.23 Ft
G	N 22° 02' 00" W 62.18 Ft
H	N 05° 42' 36" W 147.81 Ft
I	N 37° 55' 47" W 58.93 Ft
J	N 09° 37' 57" W 59.59 Ft
K	N 74° 29' 23" E 64.23 Ft
L	N 88° 02' 25" E 85.26 Ft
M	N 25° 51' 18" E 67.96 Ft
N	N 19° 07' 01" W 111.74 Ft
O	N 59° 38' 14" W 52.12 Ft
P	S 76° 51' 16" W 142.72 Ft
Q	S 87° 56' 25" W 228.59 Ft
R	S 39° 02' 26" W 103.86 Ft
S	S 02° 36' 41" W 145.87 Ft
T	S 32° 44' 02" E 223.55 Ft
U	S 26° 12' 59" E 66.88 Ft

33°57.220 N
95°36.185 W

33°57.220 N
95°36.078 W

Being a tract of land out of the West Half of the Southwest Quarter and the Southeast Quarter of the Southwest Quarter of Section 11, Township 7 South, Range 16 East, Choctaw County, Oklahoma.

GPS Coordinates presented here are in the Universal Transverse Mercator (UTM) Zone 15 N coordinate system using the North America Datum for 1983 (NAD83).

Note that these coordinates are based upon the best data we have accumulated, **but are not exact**. This information is for the purpose of locating your property only. Prior to building a fence or any structures on your land, you should contact a State licensed surveyor to mark the exact corners of your property.