

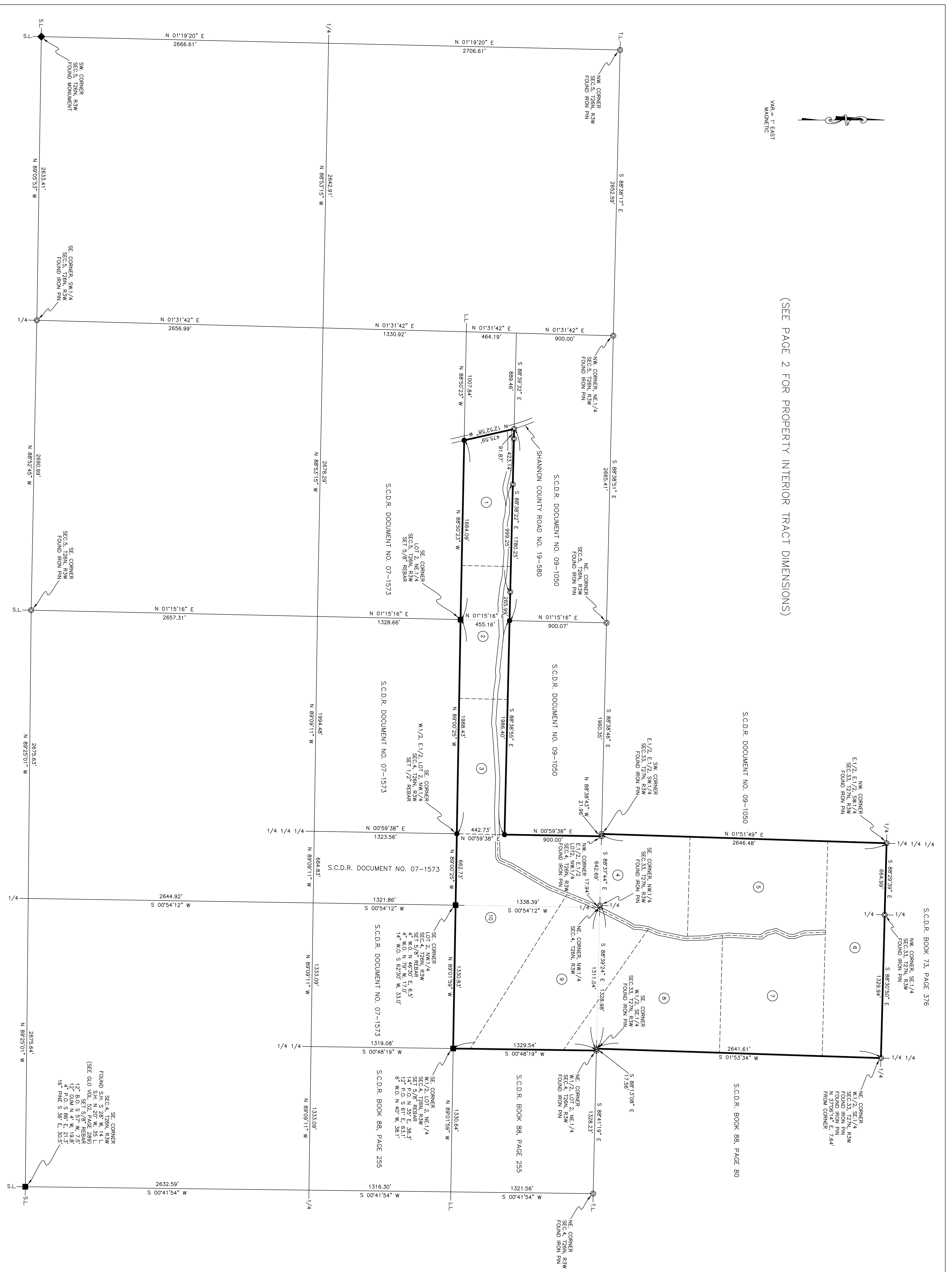

VAR = 1° EAST
MAGNETIC

(SEE PAGE 2 FOR PROPERTY INTERIOR TRACT DIMENSIONS)



S.C.D.R. BOOK 73, PAGE 376

S.C.D.R. DOCUMENT NO. 09-1050

S.C.D.R. BOOK 88, PAGE 80

S.C.D.R. BOOK 88, PAGE 255

S.C.D.R. BOOK 88, PAGE 255

S.C.D.R. DOCUMENT NO. 07-1573

S.C.D.R. DOCUMENT NO. 07-1573

S.C.D.R. DOCUMENT NO. 07-1573

S.C.D.R. DOCUMENT NO. 07-1573

S.C.D.R. DOCUMENT NO. 07-1573

S.C.D.R. DOCUMENT NO. 07-1573

S.C.D.R. DOCUMENT NO. 07-1573

S.C.D.R. DOCUMENT NO. 07-1573

S.C.D.R. DOCUMENT NO. 07-1573

LEGEND

These standard symbols will be found in the drawing

- SHANNON COUNTY DEED RECORD
- ◐ SET 1/2" REBAR
- ◑ SET 5/8" REBAR
- ◆ FOUND MONUMENT
- ⊙ FOUND IRON PIN

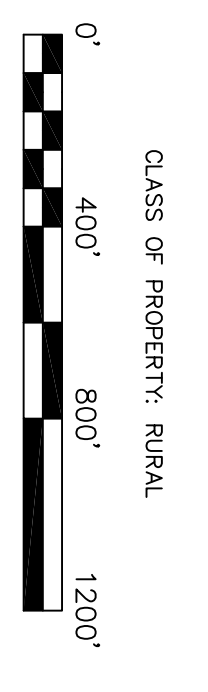

CLASS OF PROPERTY: RURAL

I, LOUIE E. CARBACK, JR., SHANNON COUNTY SURVEYOR, MISSOURI REGISTERED LAND SURVEYOR, NO. 2290, DECLARE THAT THE SURVEY SHOWN ON THIS PLAT WAS MADE BY ME OR UNDER MY DIRECTION, AND IS TO THE CURRENT MINIMUM STANDARDS FOR PROPERTY BOUNDARY SURVEYS.
 C. OF A. NO. 2009021547.
 DATE FIELD WORK COMPLETED: 3/1/2010.
 LOUIE E. CARBACK, JR.
 CARBACK SURVEYING, INC.
 12071 HWY. 32
 ROBY, MO. 65557
 PH: 417-458-4798

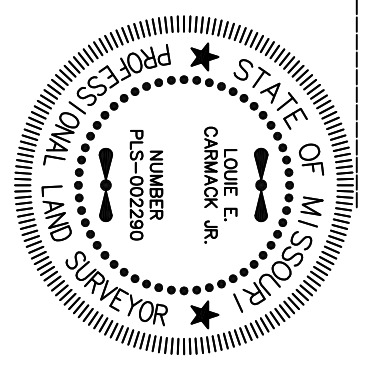

SURVEY FOR CLASSIC COUNTRY LAND, L.L.C.

DATE	DATE	PROJECT NO.
03/03/10	SHANNON COUNTY, MO.	C-7064
03/03/10	SEC. 4 & 5, T26N, R3W	
03/03/10	SEC. 33, T27N, R3W	
1 OF 2		

