

# DAISY MEADOWS

A copy of a plat of the land shown on this map is on file in the office of the County Clerk of Pittsburg County, Oklahoma, and a copy of the same is on file in the office of the State Surveyor at Oklahoma City, Oklahoma. The plat is subject to the provisions of the Oklahoma Land Surveying Act, Chapter 10, Title 17, Oklahoma Statutes, and the rules and regulations of the Oklahoma State Board of Professional Engineers and Land Surveyors.

ENW 1/4 SECTION LINE

S 88°30'51" E 2644.01'



BEARING BASIS:  
OK STATE PLANE COORDINATES  
NAD-83 OK SOUTH

SCALE: 1" = 200'

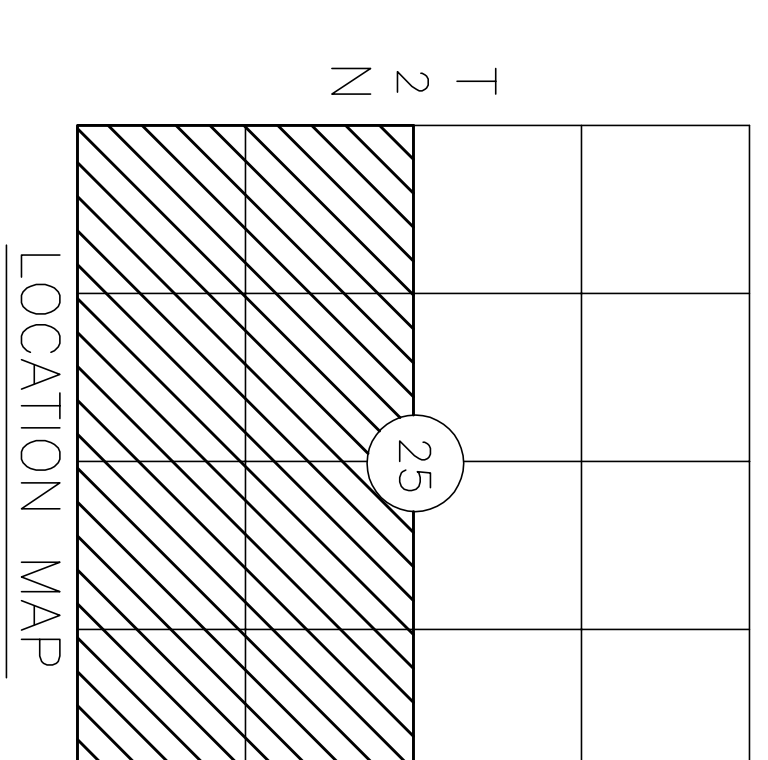
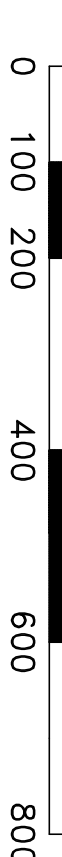

LOCATION MAP

● SET 1/2" IRON PIN W/ CAP  
(CLS CA# 5072)  
— X — X — FENCE LINE  
— — — — — BOUNDARY LINES

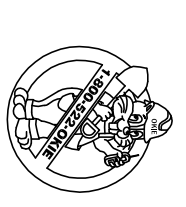

BEFORE YOU DIG!!  
CALL O.K.I.E FOR LOCATION  
OF UNDERGROUND UTILITIES.  
1-800-522-6543

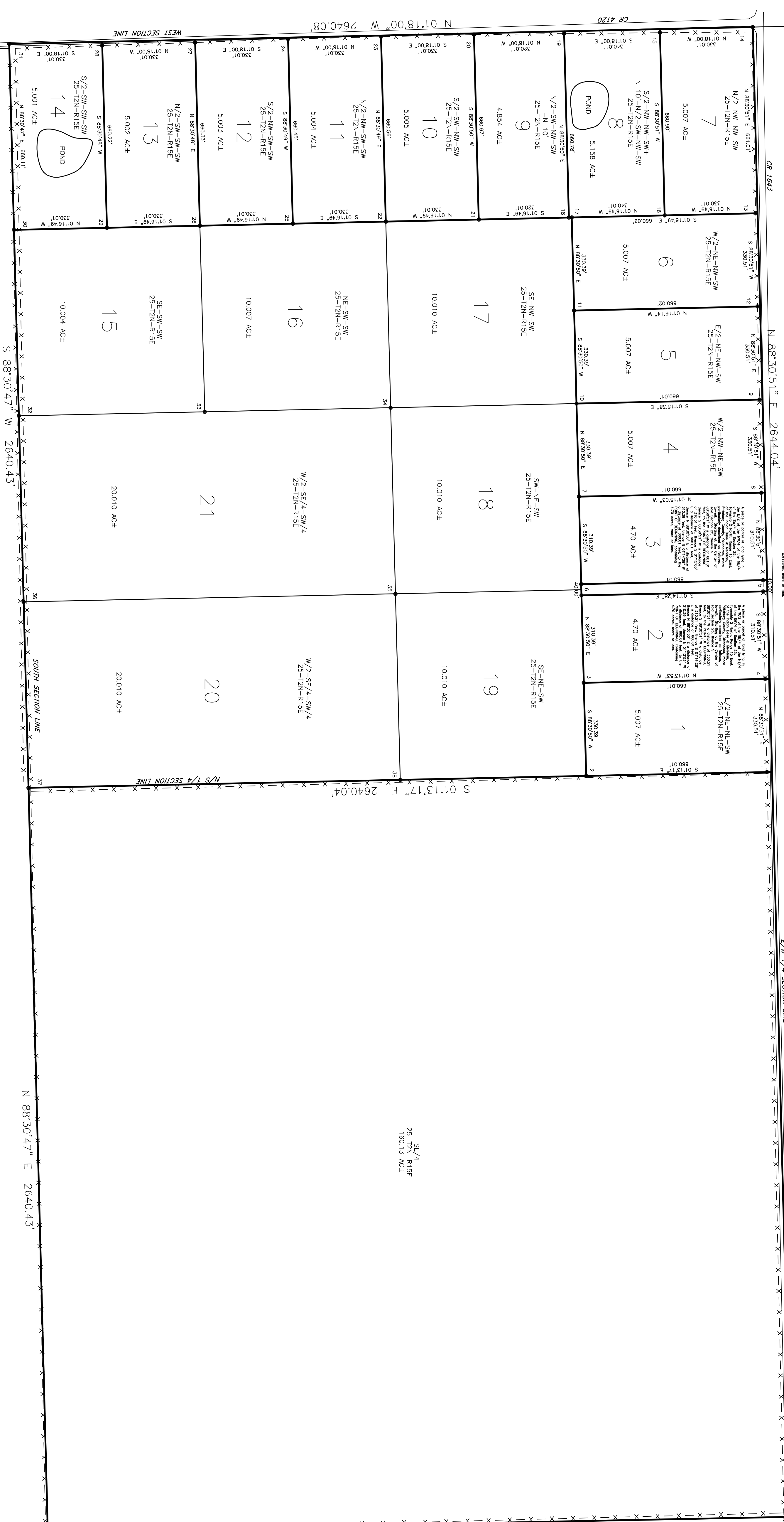

### POINT TABLE

| POINT | LAT          | LONG         | POINT | LAT          | LONG         |
|-------|--------------|--------------|-------|--------------|--------------|
| 1     | 34°36'56.16" | 95°40'50.55" | 20    | 34°36'46.29" | 95°41'22.19" |
| 2     | 34°36'49.63" | 95°40'50.57" | 21    | 34°36'46.31" | 95°41'14.29" |
| 3     | 34°36'49.62" | 95°40'50.52" | 22    | 34°36'43.04" | 95°41'14.29" |
| 4     | 34°36'56.13" | 95°40'58.51" | 23    | 34°36'43.02" | 95°41'22.19" |
| 5     | 34°36'56.14" | 95°40'58.46" | 24    | 34°36'43.02" | 95°41'22.19" |
| 6     | 34°36'49.61" | 95°40'58.47" | 25    | 34°36'39.78" | 95°41'14.29" |
| 7     | 34°36'56.13" | 95°41'02.43" | 26    | 34°36'36.51" | 95°41'14.30" |
| 8     | 34°36'56.13" | 95°41'02.42" | 27    | 34°36'36.49" | 95°41'22.20" |
| 9     | 34°36'56.12" | 95°41'06.37" | 28    | 34°36'33.23" | 95°41'22.20" |
| 10    | 34°36'49.59" | 95°41'06.38" | 29    | 34°36'33.25" | 95°41'14.30" |
| 11    | 34°36'49.58" | 95°41'10.53" | 30    | 34°36'29.98" | 95°41'14.30" |
| 12    | 34°36'56.11" | 95°41'10.53" | 31    | 34°36'29.96" | 95°41'22.20" |
| 13    | 34°36'56.10" | 95°41'14.28" | 32    | 34°36'30.00" | 95°41'06.40" |
| 14    | 34°36'56.08" | 95°41'22.19" | 33    | 34°36'36.53" | 95°41'06.39" |
| 15    | 34°36'52.81" | 95°41'22.19" | 34    | 34°36'43.08" | 95°41'06.39" |
| 16    | 34°36'52.83" | 95°41'14.28" | 35    | 34°36'43.08" | 95°40'58.48" |
| 17    | 34°36'49.57" | 95°41'14.29" | 36    | 34°36'30.02" | 95°40'58.50" |
| 18    | 34°36'49.47" | 95°41'14.29" | 37    | 34°36'30.04" | 95°40'50.61" |
| 19    | 34°36'49.45" | 95°41'22.19" | 38    | 34°36'43.10" | 95°40'50.58" |

### LEGAL DESCRIPTION

A piece or parcel of land being the South half of Section 25, Township 2 North, Range 15 East, of the Indian Base and Meridian, Pittsburg County, Oklahoma, containing 320.27 acres, more or less.

### CERTIFICATE OF SURVEY

I hereby certify that on MARCH 29, 2013, that a survey was made under my supervision of the property described above and that the above plat is a true and correct representation of said survey, and also certify that this plat meets the Oklahoma Minimum Standards for Professional Land Surveying and the Oklahoma State Board of Registration for Professional Engineers and Land Surveyors.

T.D. Chappell, Oklahoma Licensed Professional Land Surveyor No. 1673

**SUPERVISING AND MAPPING BY**  
  
**CHAPPELL LAND SURVEYING, PC**  
 P.O. Box 863, Hugo, Ok, 74743, 580-326-6688  
 Certificate of Authorization No. 5072, Exp. June 30, 2014

**PLAT SHOWING**  
 DAISY MEADOWS  
 S/2-25-T2N-R15E  
 PITTSBURG COUNTY, OK

**SCALE: 1" = 200'**  
 SURV. BY: TDC DRAWING NUMBER:  
 DATE: 04/01/13 DRAWN BY: JAK S021-13

| FILE: | APPR. BY:          | TDC     | SHEET | 1  | OF | 1 |
|-------|--------------------|---------|-------|----|----|---|
| 1     | UPDATE LOT NUMBERS | 4/17/13 | TC    | TC |    |   |