

S 35° 52' 01" W 961.11 Ft.

LOT PLAN

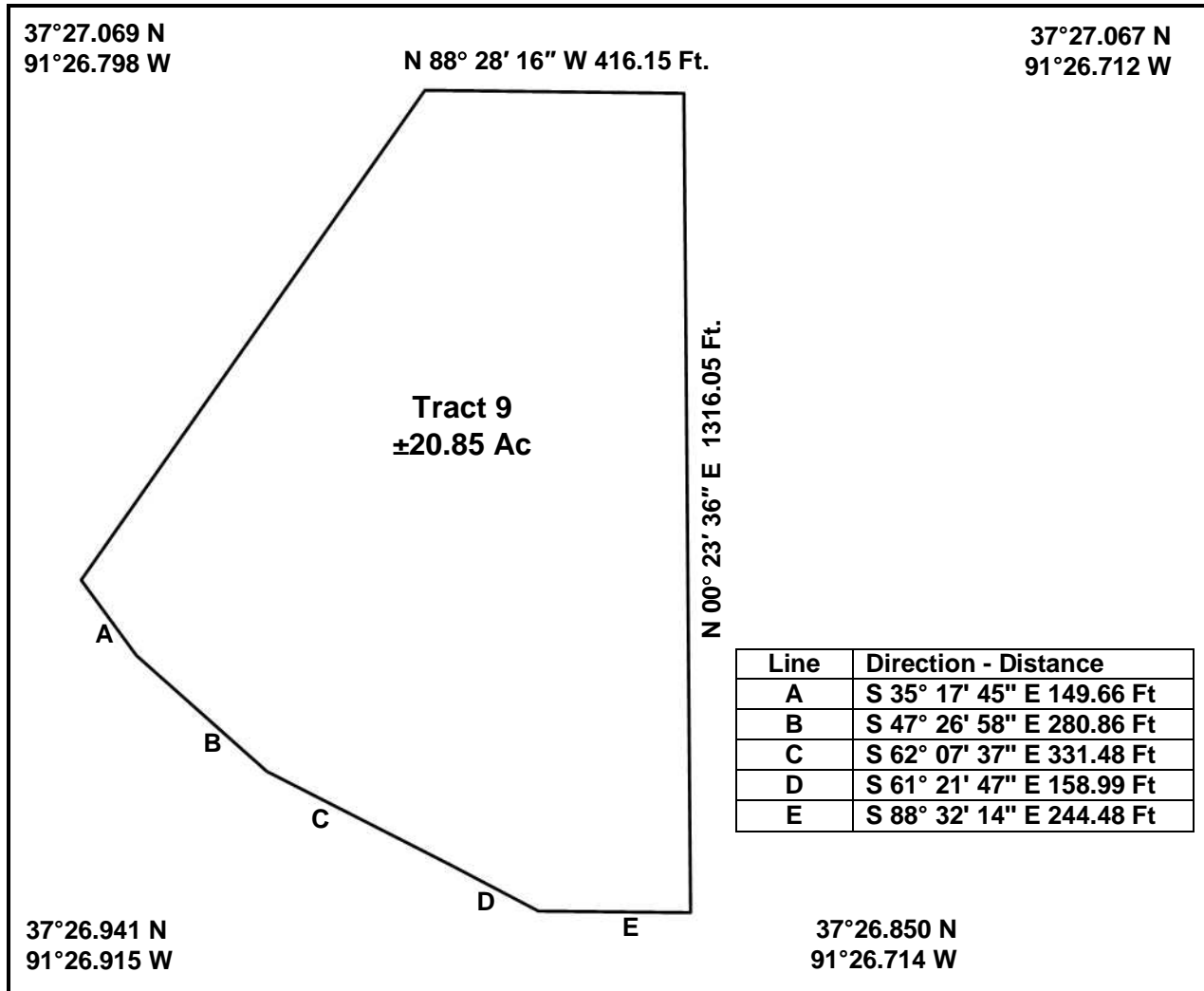

Being a 20.85 acre, more or less, part of the Southeast Quarter (SE/4) of the Southeast Quarter (SE/4) of Section Twenty-Three (23); the Northwest Quarter (NW/4) of the Southwest Quarter (SW/4) and the Southwest Quarter (SW/4) of the Northwest Quarter (NW/4) and the North Half (N/2) of the Northwest Quarter (NW/4) of Section Twenty-Five (25); the Northeast Quarter (NE/4) of the Northeast Quarter (NE/4) and the South Half (S/2) of the Northeast Quarter (NE/4) of Section Twenty-Six (26), all being in Township Thirty-Two (32) North, Range Five (5) West, Dent County, Missouri.

GPS Coordinates presented here are in the Universal Transverse Mercator (UTM) Zone 15 N coordinate system using the North America Datum for 1983 (NAD83).

Note that these coordinates are based upon the best data we have accumulated, **but are not exact**. This information is for the purpose of locating your property only. Prior to building a fence or any structures on your land, you should contact a state licensed surveyor to mark the exact corners of your property.