

- SURVEY NOTES:**
1. THIS SURVEY WAS PREPARED WITHOUT THE BENEFIT OF A TITLE INSURANCE COMMITMENT OR TITLE SEARCH PROVIDED TO LINDER SURVEYING CONSULTANTS OR THE SIGNING SURVEYOR.
  2. NO IMPROVEMENTS OTHER THAN SHOWN WERE LOCATED.
  3. THIS IS A RURAL CLASS BOUNDARY SURVEY.
  4. BASIS OF BEARINGS FOR THIS SURVEY IS THE ALABAMA STATE PLANE COORDINATE SYSTEM WEST ZONE, NAD 1983 (2011), AS DETERMINED BY G.P.S. OBSERVATIONS.
  5. ALL 1/2" IRON PIN SET ON THIS SURVEY ARE MARKED WITH BLUE CAPS STAMPED "LINDER SURVEYING-CA-1065-LS"
  6. LEGAL DESCRIPTIONS FOR EACH PARCEL HAVE BEEN PREPARED ON A SEPARATE SHEET.

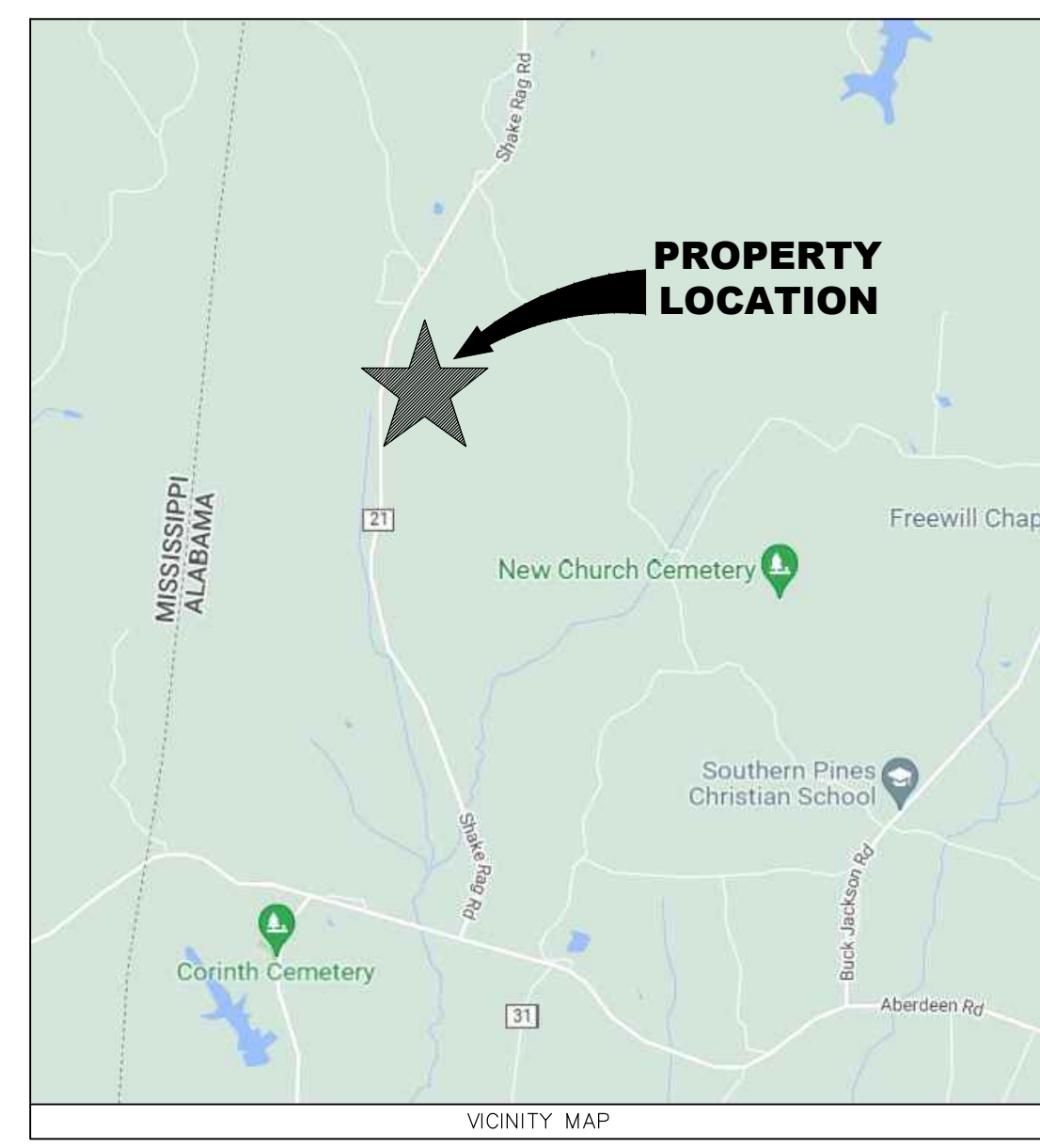

LINDER SURVEYING CONSULTANTS, LLC

**LINDER**  
SURVEYING CONSULTANTS

370 FIRST STREET  
SILAS, ALABAMA 36919  
(P) 251.524.9334  
(E) jason@lindersurveying.com

No.	Date	Description
1	01-26-2023	Final Survey

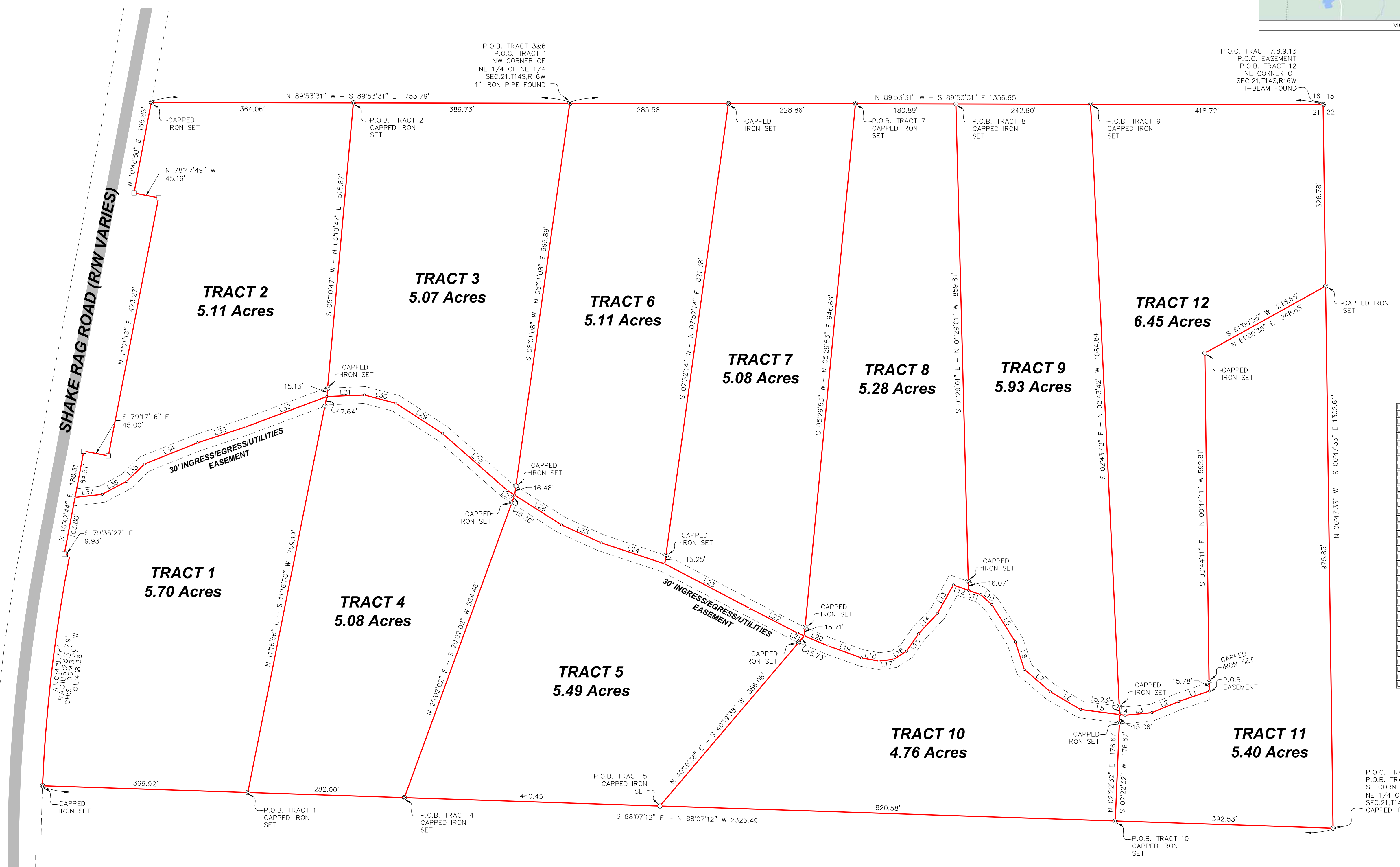

LINE	BEARING	DISTANCE
L1	S 71°10'05" W	57.72'
L2	S 67°30'23" W	52.70'
L3	S 84°26'24" W	48.44'
L4	N 82°39'21" W	9.75'
L5	N 82°39'21" W	70.74'
L6	N 59°35'48" W	63.45'
L7	N 49°18'38" W	61.83'
L8	N 18°05'41" W	51.86'
L9	N 32°10'40" W	79.44'
L10	N 48°39'40" W	27.26'
L11	N 70°29'56" W	22.98'
L12	N 70°29'56" W	28.90'
L13	S 29°03'49" W	59.05'
L14	S 43°06'58" W	49.71'
L15	S 34°42'51" W	38.33'
L16	S 57°23'57" W	27.10'
L17	S 83°36'32" W	26.91'
L18	N 79°45'17" W	32.16'
L19	N 70°09'21" W	63.82'
L20	N 67°15'04" W	46.40'
L21	N 67°15'04" W	13.26'
L22	N 62°41'47" W	97.74'
L23	N 62°21'42" W	171.72'
L24	N 71°41'59" W	120.79'
L25	N 65°39'40" W	78.26'
L26	N 57°31'54" W	100.04'
L27	N 57°31'54" W	16.03'
L28	N 48°43'35" W	154.89'
L29	N 56°57'06" W	99.86'
L30	N 75°20'48" W	58.77'
L31	S 87°38'03" W	67.86'
L32	S 69°29'17" W	155.58'
L33	S 71°46'04" W	91.95'
L34	S 68°04'37" W	102.91'
L35	S 46°03'13" W	44.45'
L36	S 82°01'55" W	48.97'
L37	S 83°41'47" W	48.97'

**FAIRVIEW HILLS**  
**CLASSIC COUNTRY LAND, LLC**  
**SECTION 21, TOWNSHIP 14 SOUTH, RANGE 16 WEST**  
**LAMAR COUNTY, ALABAMA**



01-26-2023

DRAWING NOT VALID UNLESS BEARING SURVEYOR'S ORIGINAL SIGNATURE AND SEAL

Drawn: JML  
Checked: KMT  
Approved: JML

**SURVEYOR'S CERTIFICATE**

I, Jason M. Linder, hereby certify that all parts of this survey and drawing have been completed in accordance with the requirements of the Standards of Information and belief in the State of Alabama to the best of my knowledge.

*Jason M. Linder*

Jason M. Linder, Alabama Registration No. 34762