

INDIAN RIDGE

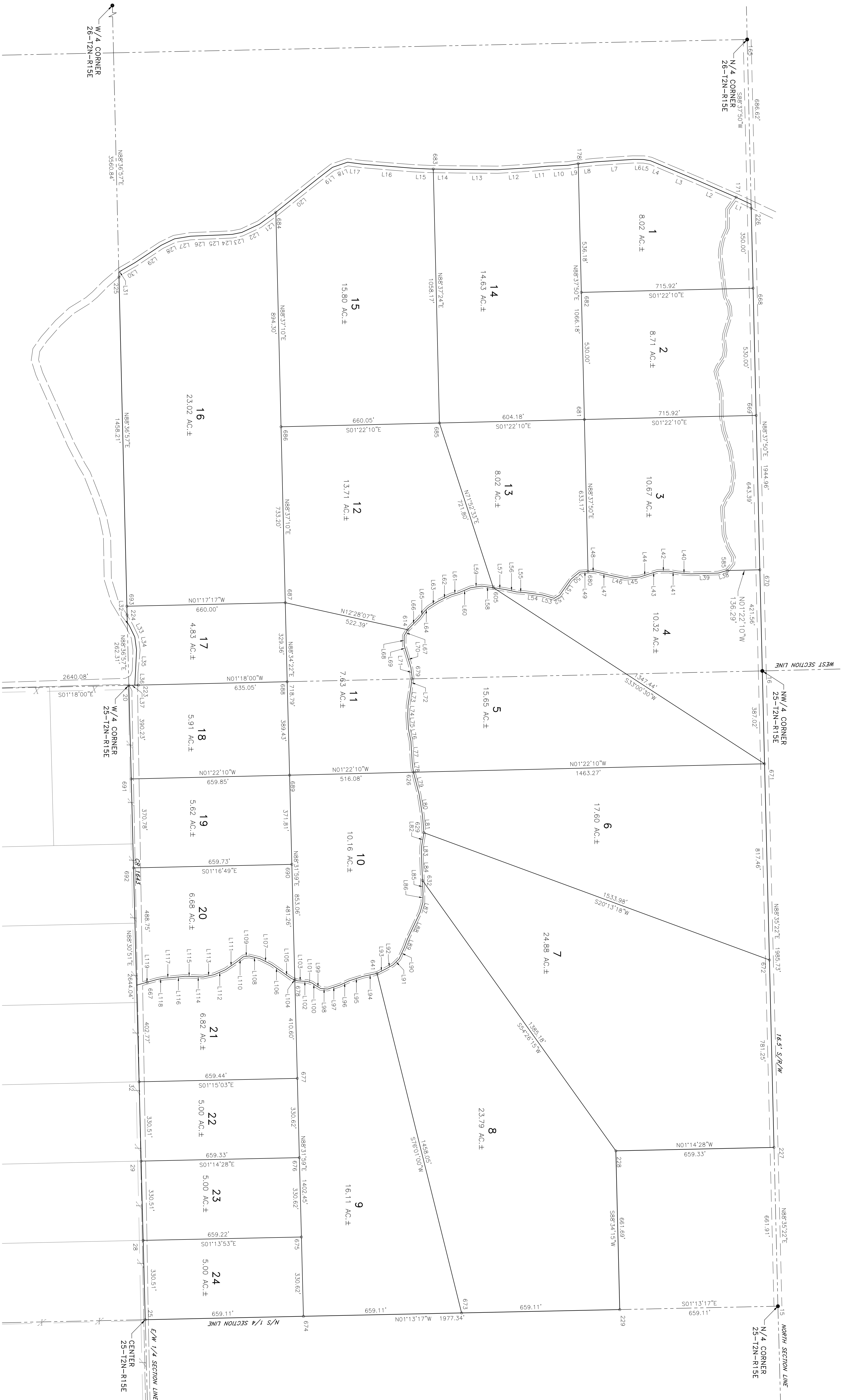

| POINT | NORTHING | EASTING |
|-------|----------|----------|
| 1 | 47481.48 | 26631.42 |
| 2 | 47481.48 | 26631.42 |
| 3 | 47481.48 | 26631.42 |
| 4 | 47481.48 | 26631.42 |
| 5 | 47481.48 | 26631.42 |
| 6 | 47481.48 | 26631.42 |
| 7 | 47481.48 | 26631.42 |
| 8 | 47481.48 | 26631.42 |
| 9 | 47481.48 | 26631.42 |
| 10 | 47481.48 | 26631.42 |
| 11 | 47481.48 | 26631.42 |
| 12 | 47481.48 | 26631.42 |
| 13 | 47481.48 | 26631.42 |
| 14 | 47481.48 | 26631.42 |
| 15 | 47481.48 | 26631.42 |
| 16 | 47481.48 | 26631.42 |
| 17 | 47481.48 | 26631.42 |
| 18 | 47481.48 | 26631.42 |
| 19 | 47481.48 | 26631.42 |
| 20 | 47481.48 | 26631.42 |
| 21 | 47481.48 | 26631.42 |
| 22 | 47481.48 | 26631.42 |
| 23 | 47481.48 | 26631.42 |
| 24 | 47481.48 | 26631.42 |

| Line # | Length | Direction |
|--------|---------|-------------|
| L1 | 69.04' | S25°00'19"W |
| L2 | 176.01' | S23°30'10"W |
| L3 | 136.12' | S22°47'51"W |
| L4 | 75.51' | S22°39'51"E |
| L5 | 29.15' | S10°42'29"W |
| L6 | 44.02' | S00°25'41"W |
| L7 | 189.62' | S03°49'07"E |
| L8 | 69.49' | S06°02'24"E |
| L9 | 42.62' | S08°38'41"E |
| L10 | 82.40' | S02°37'06"E |
| L11 | 80.20' | S05°01'56"E |
| L12 | 131.63' | S03°25'51"E |
| L13 | 171.21' | S00°26'20"W |
| L14 | 112.27' | S00°46'21"W |
| L15 | 69.89' | S02°45'15"W |
| L16 | 211.55' | S04°36'42"W |
| L17 | 61.66' | S07°20'04"W |
| L18 | 66.46' | S18°40'12"E |
| L19 | 76.56' | S37°25'54"E |
| L20 | 231.48' | S38°41'05"E |
| L21 | 78.26' | S35°57'30"E |
| L22 | 80.74' | S24°57'07"E |
| L23 | 40.42' | S11°13'36"E |
| L24 | 52.47' | S02°31'01"E |
| L25 | 50.55' | S02°29'49"E |
| L26 | 70.60' | S02°24'31"E |
| L27 | 67.78' | S09°15'11"E |
| L28 | 61.48' | S25°44'28"E |
| L29 | 132.28' | S33°32'26"E |
| L30 | 68.77' | S30°00'33"E |
| L31 | 9.16' | S40°27'15"E |
| L32 | 18.81' | N09°06'10"E |
| L33 | 49.73' | N6°21'24"E |
| L34 | 54.51' | N83°08'06"E |
| L35 | 92.81' | S8°15'44"E |
| L36 | 54.08' | S88°52'28"E |
| L37 | 24.93' | S07°18'00"E |
| L38 | 38.69' | S15°39'05"E |
| L39 | 114.77' | S07°41'05"E |
| L40 | 55.89' | S04°29'22"W |
| L41 | 35.90' | S11°10'48"W |
| L42 | 46.21' | S00°46'56"E |
| L43 | 36.03' | S17°20'59"E |
| L44 | 41.93' | S18°03'16"E |
| L45 | 63.32' | S09°10'28"E |
| L46 | 55.15' | S11°55'01"W |
| L47 | 67.71' | S13°02'57"W |
| L48 | 24.68' | S09°43'29"W |
| L49 | 43.50' | S04°09'35"E |
| L50 | 46.60' | S39°45'21"E |
| L51 | 80.99' | S54°35'21"E |
| L52 | 27.22' | S29°45'43"E |
| L53 | 51.96' | S15°45'54"W |
| L54 | 72.78' | S07°32'05"W |
| L55 | 34.45' | S04°06'39"W |
| L56 | 43.50' | S12°30'42"W |
| L57 | 55.39' | S09°11'02"W |
| L58 | 48.76' | S07°22'30"E |
| L59 | 47.43' | S08°24'15"E |
| L60 | 92.64' | S22°49'50"E |
| L61 | 34.21' | S16°27'31"E |
| L62 | 59.62' | S25°50'05"E |
| L63 | 47.21' | S32°25'35"E |
| L64 | 28.26' | S44°08'57"E |
| L65 | 32.65' | S53°35'58"E |
| L66 | 69.76' | S45°19'52"E |
| L67 | 28.97' | S59°24'05"E |
| L68 | 38.61' | S89°55'28"E |
| L69 | 27.82' | N74°17'32"E |
| L70 | 69.48' | N22°26'38"E |
| L71 | 42.31' | N82°41'00"E |
| L72 | 42.37' | S8°14'39"E |
| L73 | 75.48' | S8°15'14"E |
| L74 | 45.42' | N89°06'10"E |
| L75 | 54.06' | N88°30'02"E |
| L76 | 50.82' | N72°08'38"E |
| L77 | 92.12' | N88°50'15"E |
| L78 | 37.38' | N82°15'18"E |
| L79 | 94.78' | N75°33'03"E |
| L80 | 92.17' | N80°55'45"E |
| L81 | 69.43' | N85°23'48"E |
| L82 | 59.62' | S80°41'34"E |
| L83 | 34.77' | S89°52'35"E |
| L84 | 105.19' | N87°42'47"E |
| L85 | 53.58' | N87°09'45"E |
| L86 | 38.29' | S88°47'56"E |
| L87 | 41.22' | S74°52'27"E |
| L88 | 126.55' | S64°40'43"E |
| L89 | 34.69' | S70°07'56"E |
| L90 | 53.35' | S65°06'57"E |
| L91 | 34.80' | S44°35'07"E |
| L92 | 35.45' | S29°35'33"E |
| L93 | 40.44' | S28°34'16"E |
| L94 | 58.50' | S12°07'36"E |
| L95 | 60.65' | S17°31'19"E |
| L96 | 43.45' | S24°47'19"E |
| L97 | 53.80' | S18°10'24"E |
| L98 | 29.95' | S05°24'20"W |
| L99 | 24.30' | S30°46'52"W |
| L100 | 17.24' | S35°05'52"W |
| L101 | 21.40' | S18°41'21"W |
| L102 | 19.89' | S02°41'26"W |
| L103 | 19.67' | S03°58'07"W |
| L104 | 28.08' | S19°15'33"W |
| L105 | 48.67' | S35°33'11"W |
| L106 | 53.28' | S35°08'53"W |
| L107 | 52.87' | S26°41'04"W |
| L108 | 46.28' | S14°05'49"E |
| L109 | 24.40' | S08°14'29"E |
| L110 | 35.17' | S38°24'23"E |
| L111 | 57.58' | S34°42'11"E |
| L112 | 50.73' | S23°29'30"E |
| L113 | 47.03' | S12°02'15"E |
| L114 | 40.71' | S02°53'02"W |
| L115 | 35.31' | S01°28'45"W |
| L116 | 54.13' | S05°55'54"E |
| L117 | 34.37' | S00°53'18"E |
| L118 | 26.97' | S11°01'12"E |
| L119 | 90.23' | S15°23'35"E |

NOTE: THIS SURVEY WAS PERFORMED IN ACCORDANCE WITH THE REQUIREMENTS OF A TITLE CURATIVE SURVEY. COMMENT AND LAW CONTAINING THIS SURVEY IS NOT SHOWN.

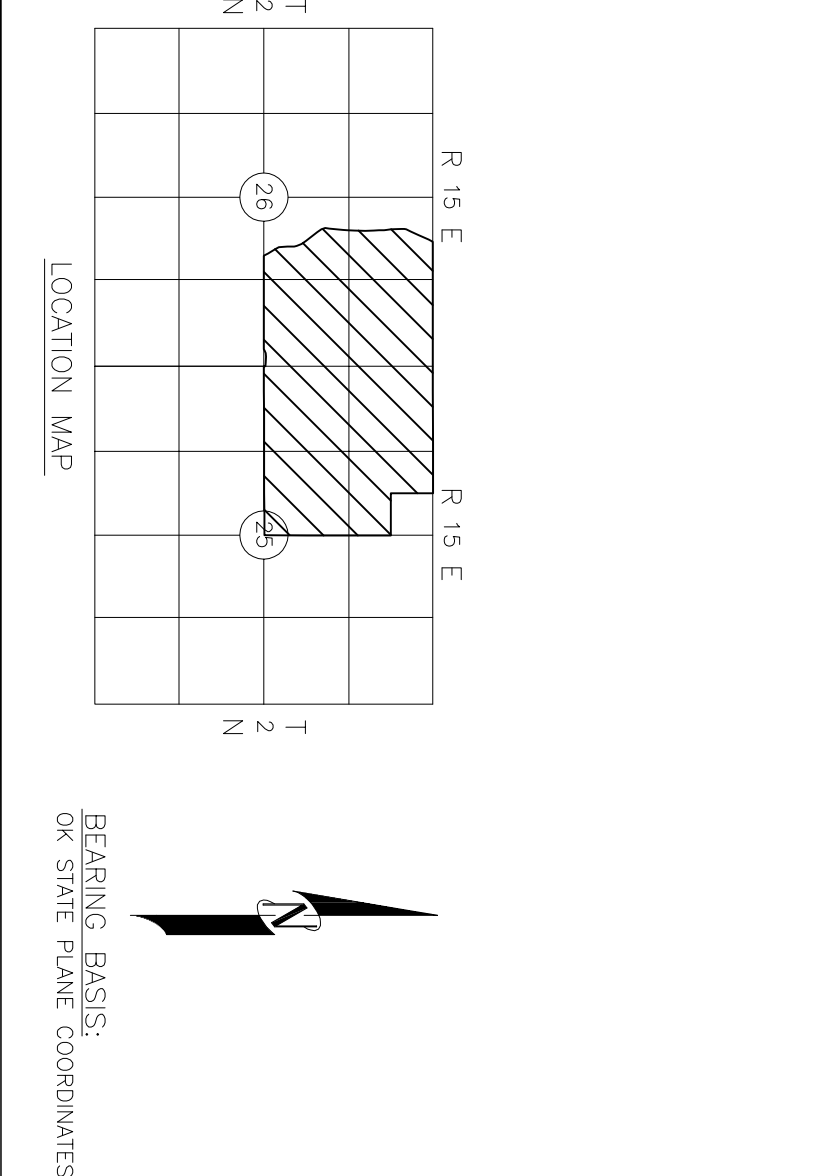

BEARING BASIS:
ON STATE PLANE COORDINATES

CERTIFICATE OF SURVEY

I hereby certify that on AUGUST 31, 2013, that a survey was made under my supervision of the property described above and that the above plat is a true and correct representation of said survey, and also certify that this plat meets the Oklahoma Minimum Standards for the practice of Land Surveying as adopted by the Oklahoma State Board of Registration for Professional Engineers and Land Surveyors.

T.D. Chappel, Oklahoma Licensed Professional Land Surveyor No. 1873

CHAPPELL LAND SURVEYING, P.C.
1702 West 46th Street, Suite 200
Oklahoma City, Oklahoma 73109

DATE: 8/31/13
SHEET 1 OF 1

LEGEND

- FOUND STONE
- SET 1/2" IP W/CAP