

MCB PINE VALLEY PROPERTY

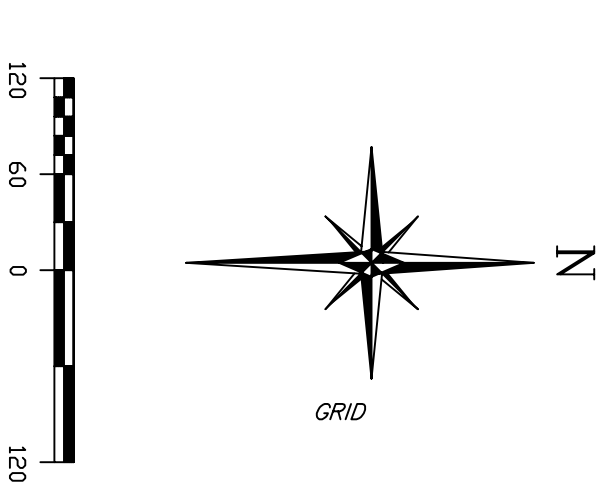
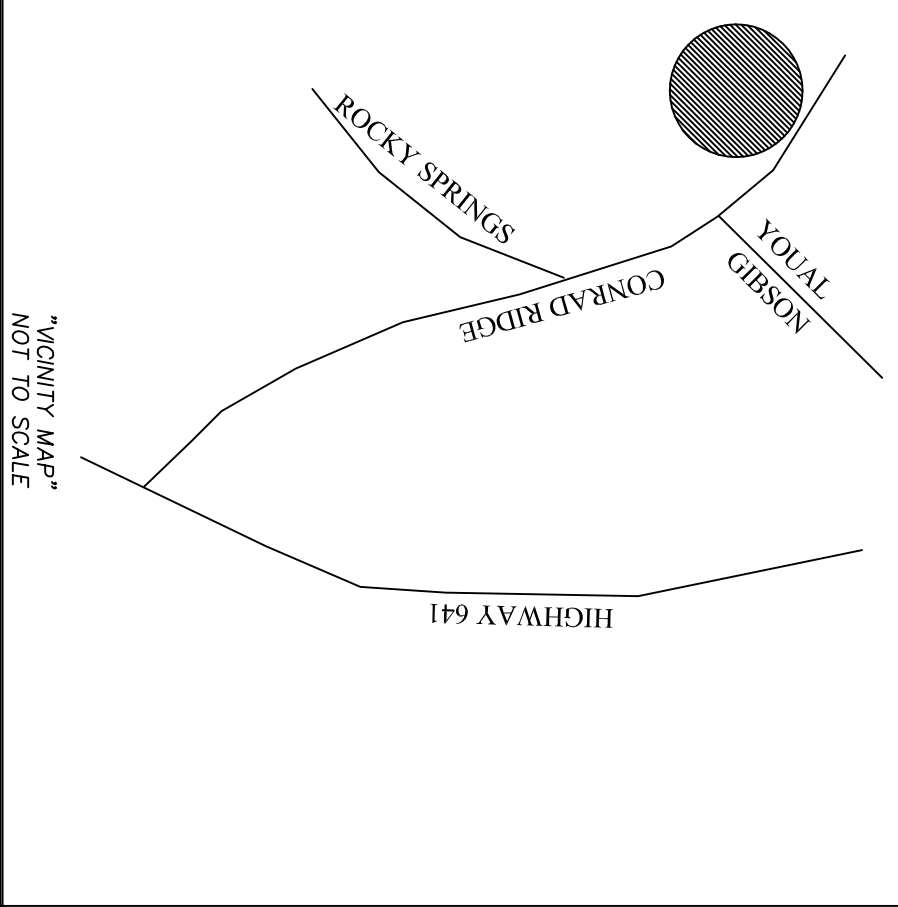

IRON PIN SET AT ALL PROPERTY CORNERS WITH 1/2 INCH REBAR STAMPED ADVANCED LAND SURVY ORANGE PLASTIC CAP UNLESS OTHERWISE NOTED.

MCB PINE VALLEY
DEED BOOK 302
PAGE 684
68.91 ACRES

LINE TABLE			LINE TABLE		
LINE	LENGTH	BEARING	LINE	LENGTH	BEARING
L1	62.80	S46°07'44"E	L34	92.85	N35°59'12"W
L2	83.51	S41°36'58"E	L35	120.87	N09°04'23"E
L3	56.41	S36°50'49"E	L36	56.87	N35°56'49"E
L4	79.94	S32°27'43"E	L37	40.46	N42°29'24"W
L5	50.37	S17°23'01"E	L38	33.80	N01°34'14"W
L6	54.49	S17°03'14"E	L39	31.07	N44°27'12"W
L7	49.70	S20°55'17"E	L40	31.07	N37°06'36"E
L8	59.66	S25°28'41"E	L41	43.02	N31°33'16"W
L9	17.01	S28°12'43"E	L42	37.63	N12°58'57"W
L10	138.71	S09°03'59"W	L43	36.70	N7°50'27"W
L11	88.18	S04°46'48"E	L44	52.39	N26°16'43"E
L12	101.80	S06°02'31"W	L45	80.21	N07°59'20"W
L13	109.00	S87°12'30"E	L46	76.05	N89°39'13"W
L14	56.12	S14°48'09"E	L47	236.92	N89°39'13"W
L15	475.94	S14°48'09"E	L48	64.72	S77°03'20"W
L16	23.78	N84°48'11"W	L49	73.35	S72°50'12"W
L17	60.67	N09°49'56"E	L50	87.08	S45°18'00"W
L18	131.0	N11°09'48"E	L51	75.94	S54°56'57"W
L19	22.35	N35°56'54"E	L52	79.70	S58°52'57"W
L20	14.77	N89°05'02"E	L53	166.87	S64°19'33"W
L21	16.82	S51°07'45"E	L54	100.80	S70°51'32"W
L22	30.87	S22°06'44"E	L55	24.93	S80°07'25"W
L23	30.87	S22°06'44"E	L56	64.92	S80°07'25"W
L24	15.15	N53°33'07"E	L57	73.80	N80°09'18"W
L25	22.12	N16°42'41"E	L58	67.52	N89°38'46"W
L26	31.67	N01°39'05"E	L59	48.57	N72°55'49"W
L27	152.77	N13°56'56"W	L60	79.05	N57°25'35"W
L28	170.41	N03°20'20"W	L61	217.22	N53°50'04"W
L29	734.35	S89°39'13"E	L62	156.26	N82°30'25"W
L30	478.04	S87°24'19"E	L63	63.82	N72°59'26"W
L31	543.11	S87°24'19"E	L64	56.34	N76°12'28"W
L32	514.64	N00°00'09"W	L65	117.78	S87°08'57"W
L33	514.64	N00°00'03"E	L66	211.87	S79°30'52"W
L34	756.96	N00°00'00"E	L67		
L35	272.66	N00°00'00"E	L68		
L36	270.00	N00°00'00"E	L69		
L37	245.00	N00°00'00"E	L70		

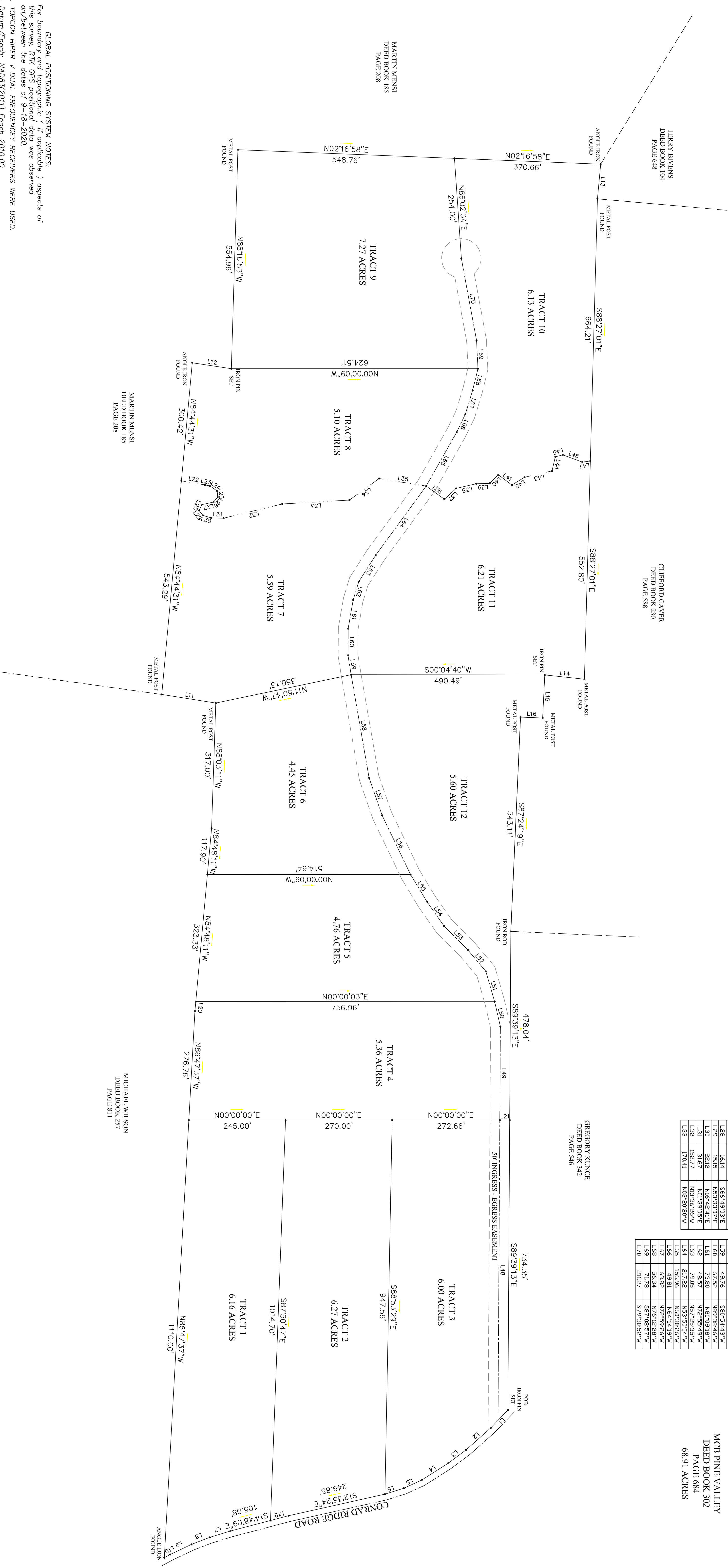

GLOBAL POSITIONING SYSTEM NOTES:

- For boundary and topographic (if applicable) aspects of this survey, RTK GPS positional data was observed on/between the dates of 9-18-2020.
- TOPCON HIPER V DUAL FREQUENCY RECEIVERS WERE USED.
- Date/Epoch: MDS3(2011) Epoch 2010.00
- Published/Fixed Control Used: NONE
- Geoid Model: Geoid12A
- Combined Scale Factor: 0.99994521
- Positional accuracy of the GPS vectors does not exceed: Horizontal 0.08' - Vertical 0.08'

Advanced Land Surveying, Inc.
2000 Wilson School road (P.O. Box 214) Henderson, Tennessee 38340 731-983-0509

I hereby certify that this survey was done in compliance with the current Tennessee Minimum Standards of Practice. That it is a category II survey and the ratio of precision of the undistorted survey is 1:7500 as shown hereon.

DRAWN BY: M. MAWESS	SCALE: 1"=120'
DATE: 8-18-20	TAX MAP ID: 23-2-00
FILENAME: 20-23-2	DISTRICT: 12TH
DRAWING #: 23a-20	COUNTY: DECATUR

MCB PINE VALLEY PROPERTY
DEED BOOK 302, PAGE 684